

BT-NG-020621-545-0174

Bramford to Twinstead Reinforcement

Volume 6: Environmental Information

Document 6.4.2: Environmental Statement
Figures (Part 2)

Final Issue A
April 2023

Planning Inspectorate Reference: EN020002

Infrastructure Planning (Applications: Prescribed Forms and Procedure) Regulations 2009 Regulation 5(2)(a)



Page intentionally blank

Contents

6.4.2 Environmental Statement Figures Part 2:

- Figure 6.8: Zone of Theoretical Visibility (ZTV) of Proposed 400kV Overhead Line by Project Section
 - Figure 6.9: Zone of Theoretical Visibility (ZTV) of Dedham Vale East Cable Sealing End (CSE) Compound
 - Figure 6.10: Zone of Theoretical Visibility (ZTV) of Dedham Vale West Cable Sealing End (CSE) Compound
 - Figure 6.11: Zone of Theoretical Visibility (ZTV) of Stour Valley East Cable Sealing End (CSE) Compound
 - Figure 6.12: Zone of Theoretical Visibility (ZTV) of Stour Valley West Cable Sealing End (CSE) Compound
 - Figure 6.13: Zone of Theoretical Visibility (ZTV) of Proposed Grid Supply Point (GSP) Substation
 - Figure 7.1.1: Biodiversity Statutory Designated Sites
 - Figure 7.1.2: Biodiversity Non-Statutory Designated Sites
-



Contains OS data © Crown Copyright and database right 2020

Zone of Theoretical Visibility (ZTV) generated using ArcGIS based on OS Terrain 5 and Terrain 50 Digital Terrain Model (DTM) with woodland factored in based on National Woodland Inventory layer shown on figure 6.3 at a height of 15m above ground level.

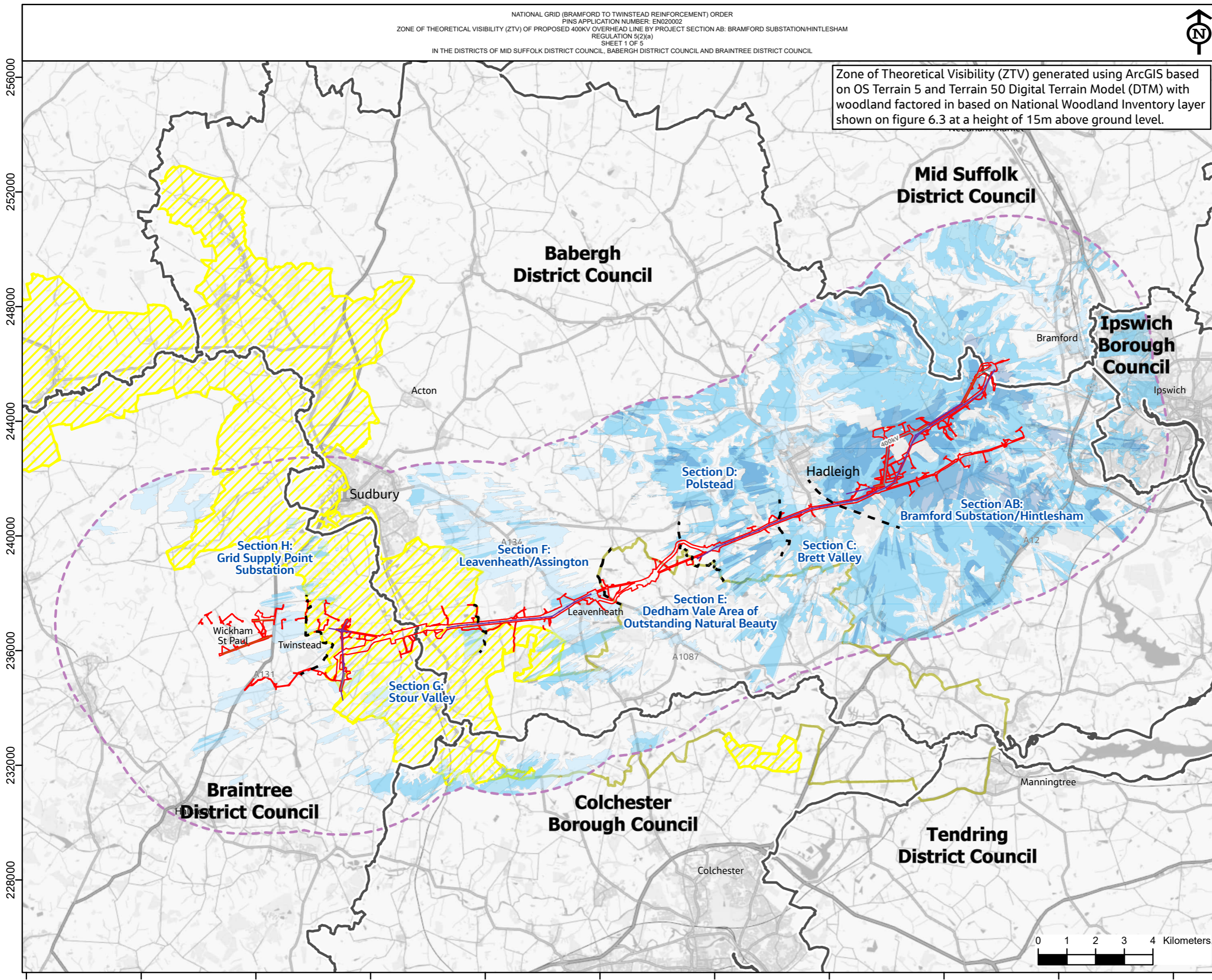

- Legend**
- - - Section boundaries
 - Order Limits
 - ▭ Local authority districts
 - - - Study area (5km)
 - ▨ Dedham Vale Area of Outstanding Natural Beauty (AONB)
 - ▨ Stour Valley Project Area (SVPA)
 - Proposed overhead line
 - Proposed modification to overhead line
 - Proposed realignment of existing overhead line
- Zone of Theoretical Visibility Section AB: Bramford Substation/Hintlesham**
- ▨ View of the full pylon
 - ▨ View of the top half of the pylon
 - ▨ View of the top of the pylon

Note: Pylon locations and heights used to generate the Zone of Theoretical Visibility are based on the Proposed Alignment shown on Figure 4.1: The Project (application document 6.4) and are subject to change, see Environmental Statement Chapter 4: Project Description (application document 6.2.4) for details.

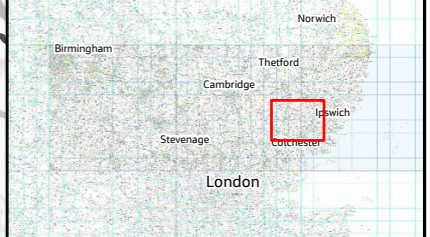

NG Investment No. ETX/01142

A	03/2023	Rev A for DCO Application	GW	HJ	CW
ISSUE	DATE	REMARKS	DRWN	CHKD	APPD

PROJECT: Bramford to Twinstead Reinforcement



TITLE:
 6.8 Zone of Theoretical Visibility (ZTV) of Proposed 400kV Overhead Line by Project Section AB: Bramford Substation/Hintlesham

CIRCUIT / SITE:
 Bramford – Pelham & Bramford – Braintree – Bulls Lodge

ORIGINATOR DRAWING NO.
 AAA_BTT_Figure_6_8_Rev1

NG DRAWING No. BT-JAC-020631-500-0082	SHEET NO. 1	NO. OF SHEETS 5	ISSUE: A
--	----------------	--------------------	-------------

SCALE: 1:125000



Contains OS data © Crown Copyright and database right 2020

Zone of Theoretical Visibility (ZTV) generated using ArcGIS based on OS Terrain 5 and Terrain 50 Digital Terrain Model (DTM) with woodland factored in based on National Woodland Inventory layer shown on figure 6.3 at a height of 15m above ground level.

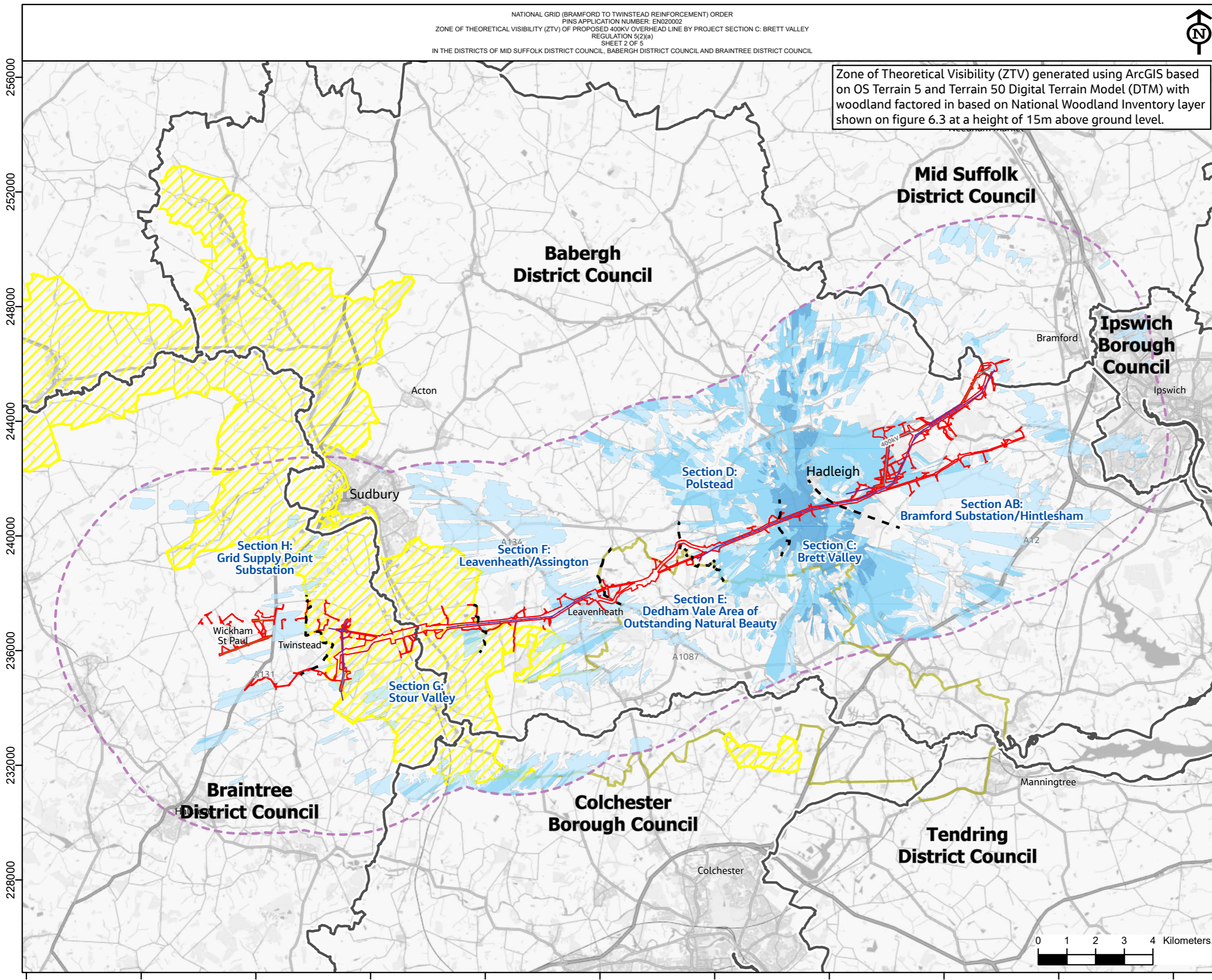

- Legend**
- - - Section boundaries
 - Order Limits
 - ▭ Local authority districts
 - - - Study area (5km)
 - ▨ Dedham Vale Area of Outstanding Natural Beauty (AONB)
 - ▨ Stour Valley Project Area (SVPA)
 - Proposed overhead line
 - Proposed modification to overhead line
 - Proposed realignment of existing overhead line
- Zone of Theoretical Visibility Section C: Brett Valley**
- View of the full pylon
 - View of the top half of the pylon
 - View of the top of the pylon

Note: Pylon locations and heights used to generate the Zone of Theoretical Visibility are based on the Proposed Alignment shown on Figure 4.1: The Project (application document 6.4) and are subject to change, see Environmental Statement Chapter 4: Project Description (application document 6.2.4) for details.

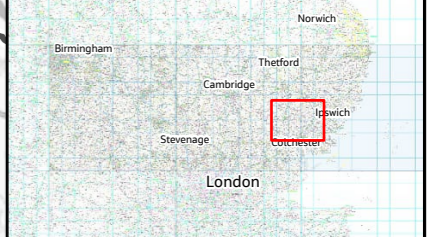

NG Investment No. ETX/01142

A	03/2023	Rev A for DCO Application	GW	HJ	CW
ISSUE	DATE	REMARKS	DRWN	CHKD	APPD

PROJECT: **Bramford to Twinstead Reinforcement**



TITLE:
6.8 Zone of Theoretical Visibility (ZTV) of Proposed 400kV Overhead Line by Project Section C: Brett Valley

CIRCUIT / SITE:
Bramford – Pelham & Bramford – Braintree – Bulls Lodge

ORIGINATOR DRAWING NO.
AAA_BTT_Figure_6_8_Rev1

NG DRAWING No. BT-JAC-020631-500-0082	SHEET NO. 2	NO. OF SHEETS 5	ISSUE: A
--	----------------	--------------------	-------------

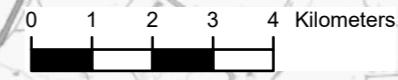



Contains OS data © Crown Copyright and database right 2020

Zone of Theoretical Visibility (ZTV) generated using ArcGIS based on OS Terrain 5 and Terrain 50 Digital Terrain Model (DTM) with woodland factored in based on National Woodland Inventory layer shown on figure 6.3 at a height of 15m above ground level.

- Legend**
- - - Section boundaries
 - Order Limits
 - ▭ Local authority districts
 - - - Study area (5km)
 - ▨ Dedham Vale Area of Outstanding Natural Beauty (AONB)
 - ▨ Stour Valley Project Area (SVPA)
 - Proposed overhead line
 - Proposed modification to overhead line
 - Proposed realignment of existing overhead line
- Zone of Theoretical Visibility Section D: Polstead**
- ▨ View of the full pylon
 - ▨ View of the top half of the pylon
 - ▨ View of the top of the pylon

Note: Pylon locations and heights used to generate the Zone of Theoretical Visibility are based on the Proposed Alignment shown on Figure 4.1: The Project (application document 6.4) and are subject to change, see Environmental Statement Chapter 4: Project Description (application document 6.2.4) for details.

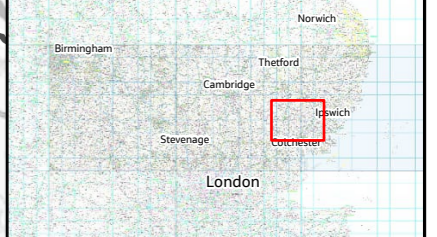

NG Investment No. ETX/01142

A	03/2023	Rev A for DCO Application	GW	HJ	CW
ISSUE	DATE	REMARKS	DRWN	CHKD	APPD

PROJECT: **Bramford to Twinstead Reinforcement**



TITLE:
 6.8 Zone of Theoretical Visibility (ZTV) of Proposed 400KV Overhead Line by Project Section D: Polstead

CIRCUIT / SITE:
 Bramford – Pelham & Bramford – Braintree – Bulls Lodge

ORIGINATOR DRAWING NO.
 AAA_BTT_Figure_6_8_Rev1

NG DRAWING No. BT-JAC-020631-500-0082	SHEET NO. 3	NO. OF SHEETS 5	ISSUE: A
--	----------------	--------------------	-------------

SCALE: 1:125000

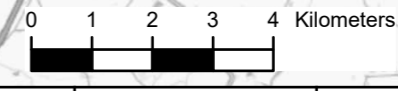
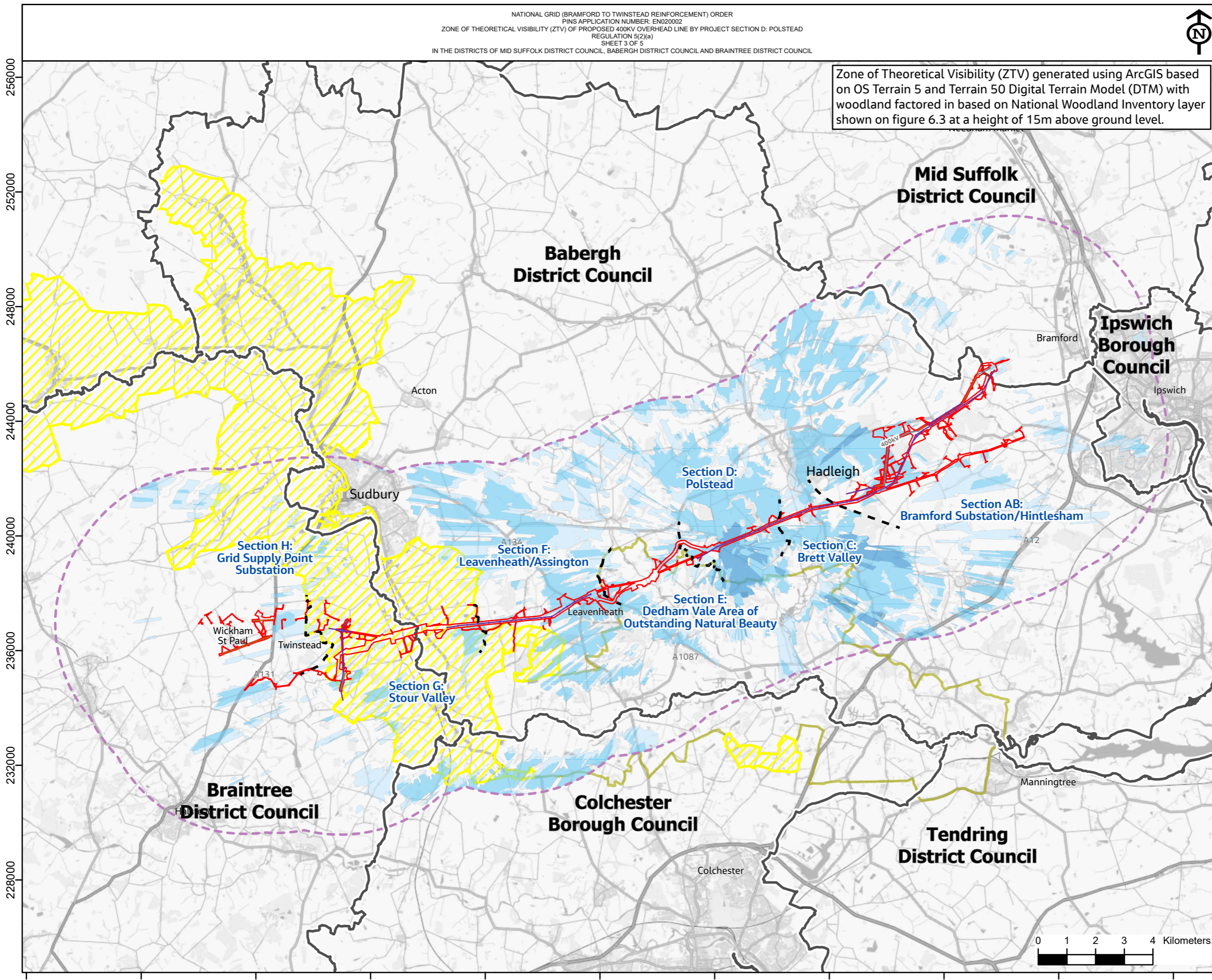



Contains OS data © Crown Copyright and database right 2020

Zone of Theoretical Visibility (ZTV) generated using ArcGIS based on OS Terrain 5 and Terrain 50 Digital Terrain Model (DTM) with woodland factored in based on National Woodland Inventory layer shown on figure 6.3 at a height of 15m above ground level.

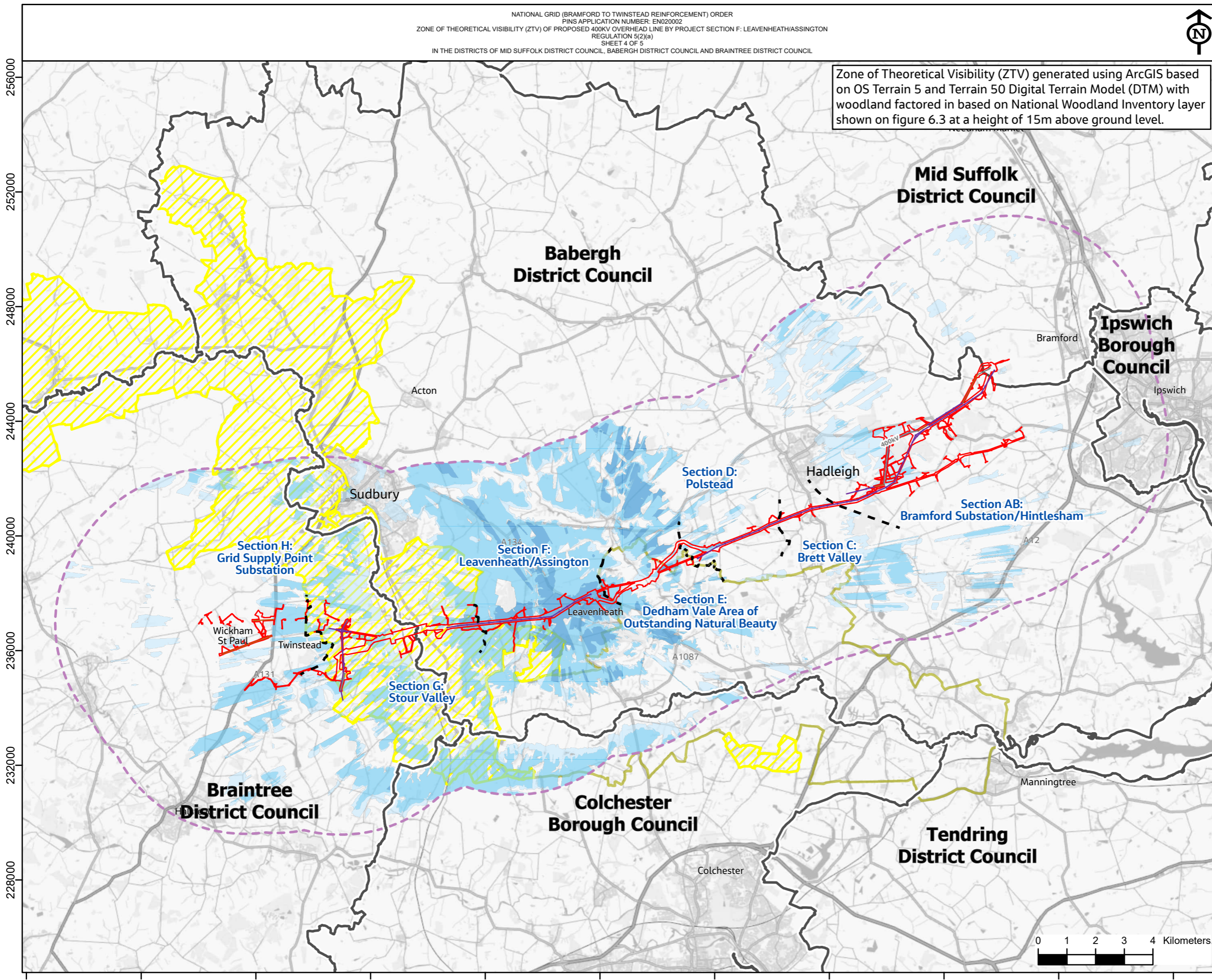

- Legend**
- - - Section boundaries
 - Order Limits
 - ▭ Local authority districts
 - ▭ Study area (5km)
 - ▭ Dedham Vale Area of Outstanding Natural Beauty (AONB)
 - ▨ Stour Valley Project Area (SVPA)
 - Proposed overhead line
 - Proposed modification to overhead line
 - Proposed realignment of existing overhead line
- Zone of Theoretical Visibility Section F: Leavenheath/Assington**
- ▭ View of the full pylon
 - ▭ View of the top half of the pylon
 - ▭ View of the top of the pylon

Note: Pylon locations and heights used to generate the Zone of Theoretical Visibility are based on the Proposed Alignment shown on Figure 4.1: The Project (application document 6.4) and are subject to change, see Environmental Statement Chapter 4: Project Description (application document 6.2.4) for details.

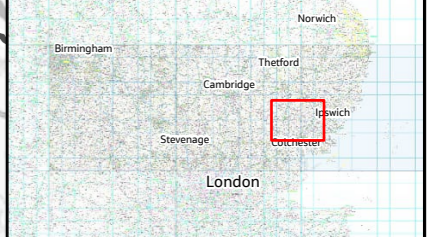

NG Investment No. ETX/01142

A	03/2023	Rev A for DCO Application	GW	HJ	CW
ISSUE	DATE	REMARKS	DRWN	CHKD	APPD

PROJECT: Bramford to Twinstead Reinforcement



TITLE:
 6.8 Zone of Theoretical Visibility (ZTV) of Proposed 400kV Overhead Line by Project Section F: Leavenheath/Assington

CIRCUIT / SITE:
 Bramford – Pelham & Bramford – Braintree – Bulls Lodge

ORIGINATOR DRAWING NO.
 AAA_BTT_Figure_6_8_Rev1

NG DRAWING No. BT-JAC-020631-500-0082	SHEET NO. 4	NO. OF SHEETS 5	ISSUE: A
--	----------------	--------------------	-------------

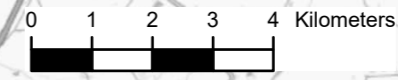



Contains OS data © Crown Copyright and database right 2020

Zone of Theoretical Visibility (ZTV) generated using ArcGIS based on OS Terrain 5 and Terrain 50 Digital Terrain Model (DTM) with woodland factored in based on National Woodland Inventory layer shown on figure 6.3 at a height of 15m above ground level.

- Legend**
- - - Section boundaries
 - Order Limits
 - ▭ Local authority districts
 - - - Study area (5km)
 - ▨ Dedham Vale Area of Outstanding Natural Beauty (AONB)
 - ▨ Stour Valley Project Area (SVPA)
 - Proposed overhead line
 - Proposed modification to overhead line
 - Proposed realignment of existing overhead line
- Zone of Theoretical Visibility Section G: Stour Valley**
- ▨ View of the full pylon
 - ▨ View of the top half of the Pylon
 - ▨ View of the top of the pylon

Note: Pylon locations and heights used to generate the Zone of Theoretical Visibility are based on the Proposed Alignment shown on Figure 4.1: The Project (application document 6.4) and are subject to change, see Environmental Statement Chapter 4: Project Description (application document 6.2.4) for details.

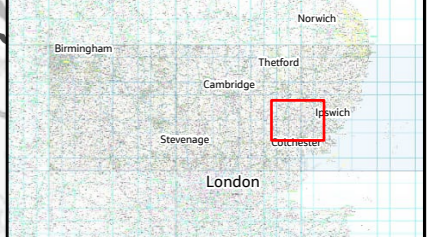

NG Investment No. ETX/01142

A	03/2023	Rev A for DCO Application	GW	HJ	CW
ISSUE	DATE	REMARKS	DRWN	CHKD	APPD

PROJECT: **Bramford to Twinstead Reinforcement**



TITLE:
 6.8 Zone of Theoretical Visibility (ZTV) of Proposed 400KV Overhead Line by Project Section G: Stour Valley

CIRCUIT / SITE:
 Bramford – Pelham & Bramford – Braintree – Bulls Lodge

ORIGINATOR DRAWING NO.
 AAA_BTT_Figure_6_8_Rev1

NG DRAWING No.
 BT-JAC-020631-500-0082

SHEET NO.
5

NO. OF SHEETS
5

ISSUE:
A

SCALE: 1:125000

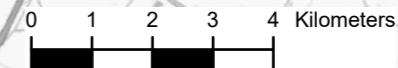
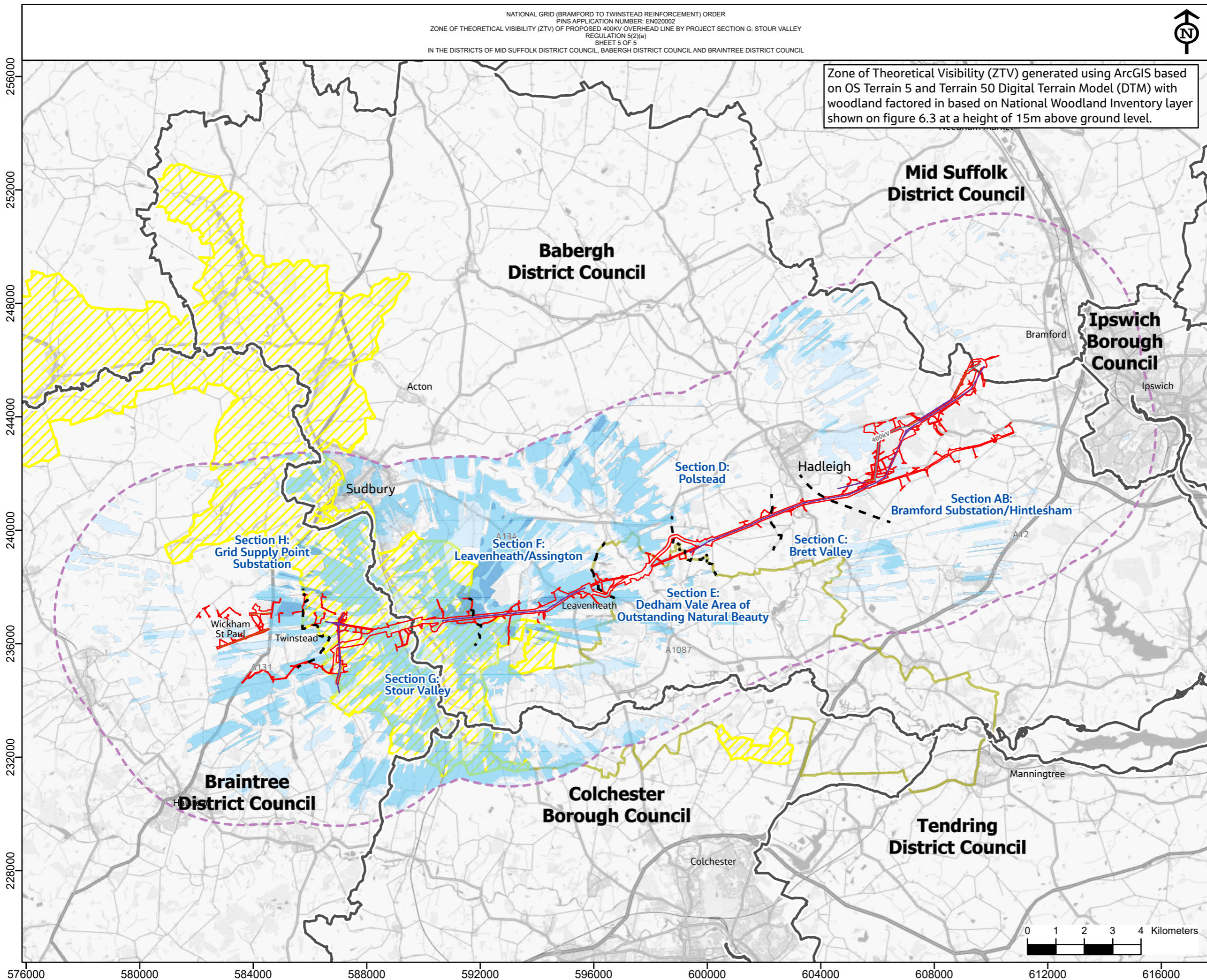



Zone of Theoretical Visibility (ZTV) generated using ArcGIS based on OS Terrain 5 and Terrain 50 Digital Terrain Model (DTM) with woodland factored in based on National Woodland Inventory layer shown on figure 6.3 at a height of 15m above ground level.

Legend

- Section boundaries
- Order Limits
- Local authority districts
- Study area (5km)
- ◆ Proposed Cable Sealing End (CSE) compound
- Stour Valley Project Area (SVPA)
- Dedham Vale Area of Outstanding Natural Beauty (AONB)
- View of the top of gantry in the CSE compound
- View of the top half of gantry in the CSE compound
- View of the full CSE compound

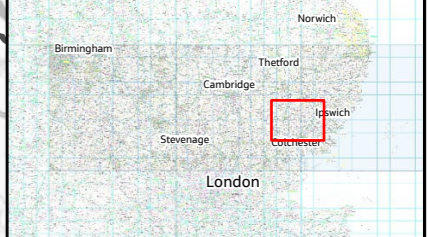
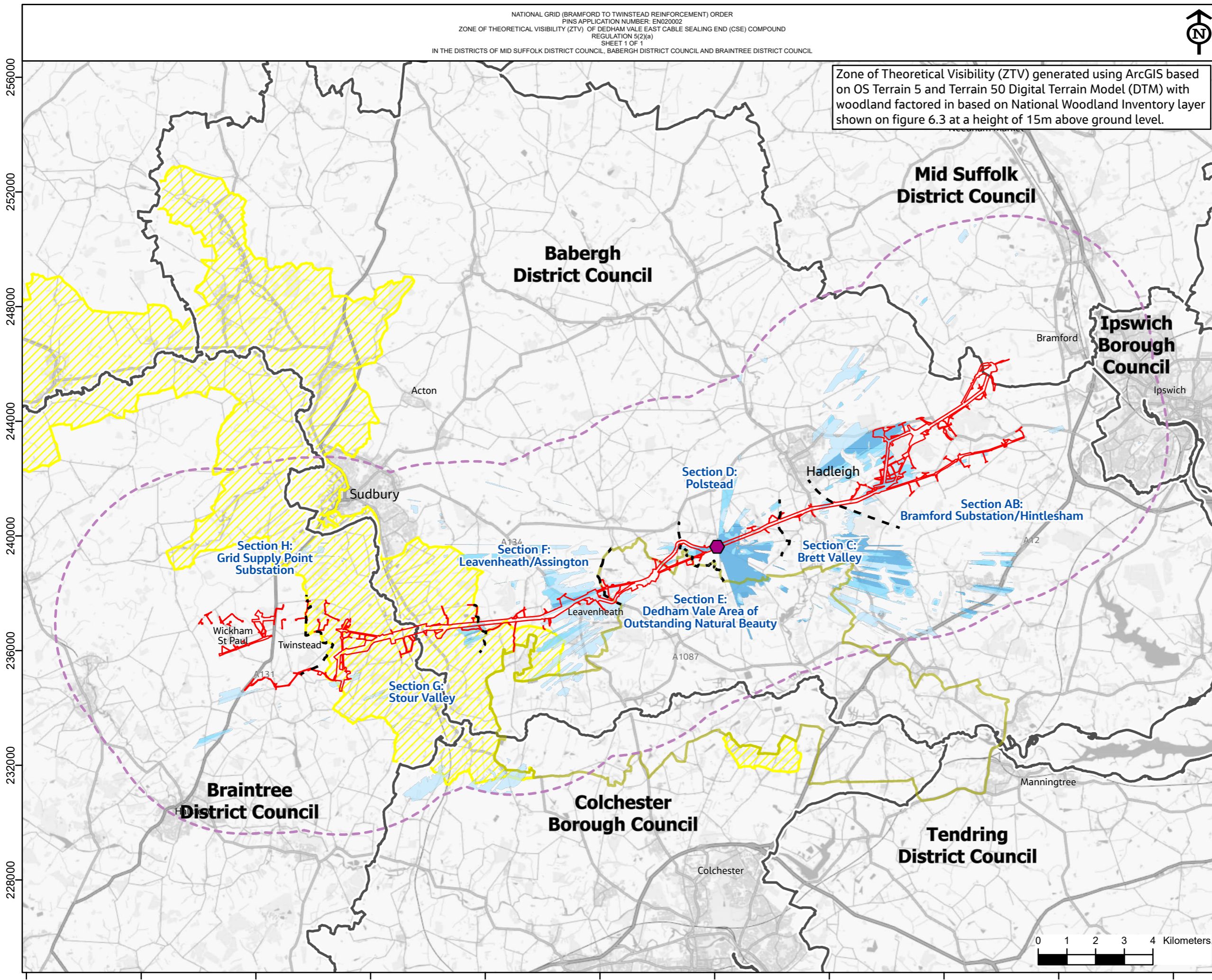

NG Investment No. ETX/01142

A	03/2023	Rev A for DCO Application	GW	HJ	CW
ISSUE	DATE	REMARKS	DRWN	CHKD	APPD

PROJECT: Bramford to Twinstead Reinforcement



TITLE:
6.9 Zone of Theoretical Visibility (ZTV) of Dedham Vale East Cable Sealing End (CSE) Compound

CIRCUIT / SITE: Bramford – Pelham & Bramford – Braintree – Bulls Lodge	GIS
---	-----

ORIGINATOR DRAWING NO. AAA_BTT_Figure_6_9_Rev1	A3
---	----

NG DRAWING No. BT-JAC-020631-500-0083	SHEET NO. 1	NO. OF SHEETS 1	ISSUE: A
--	----------------	--------------------	-------------

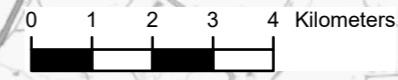



Contains OS data © Crown Copyright and database right 2020

Zone of Theoretical Visibility (ZTV) generated using ArcGIS based on OS Terrain 5 and Terrain 50 Digital Terrain Model (DTM) with woodland factored in based on National Woodland Inventory layer shown on figure 6.3 at a height of 15m above ground level.

- Legend**
- - - Section boundaries
 - Order Limits
 - ▭ Local authority districts
 - - - Study area (5km)
 - ◆ Proposed Cable Sealing End (CSE) compound
 - ▨ Dedham Vale Area of Outstanding Natural Beauty (AONB)
 - ▨ Stour Valley Project Area (SVPA)
 - View of the top of gantry in the CSE compound
 - View of the top half of gantry in the CSE compound
 - View of the full CSE compound

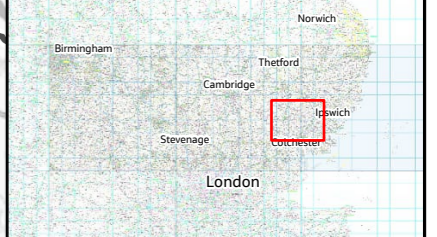
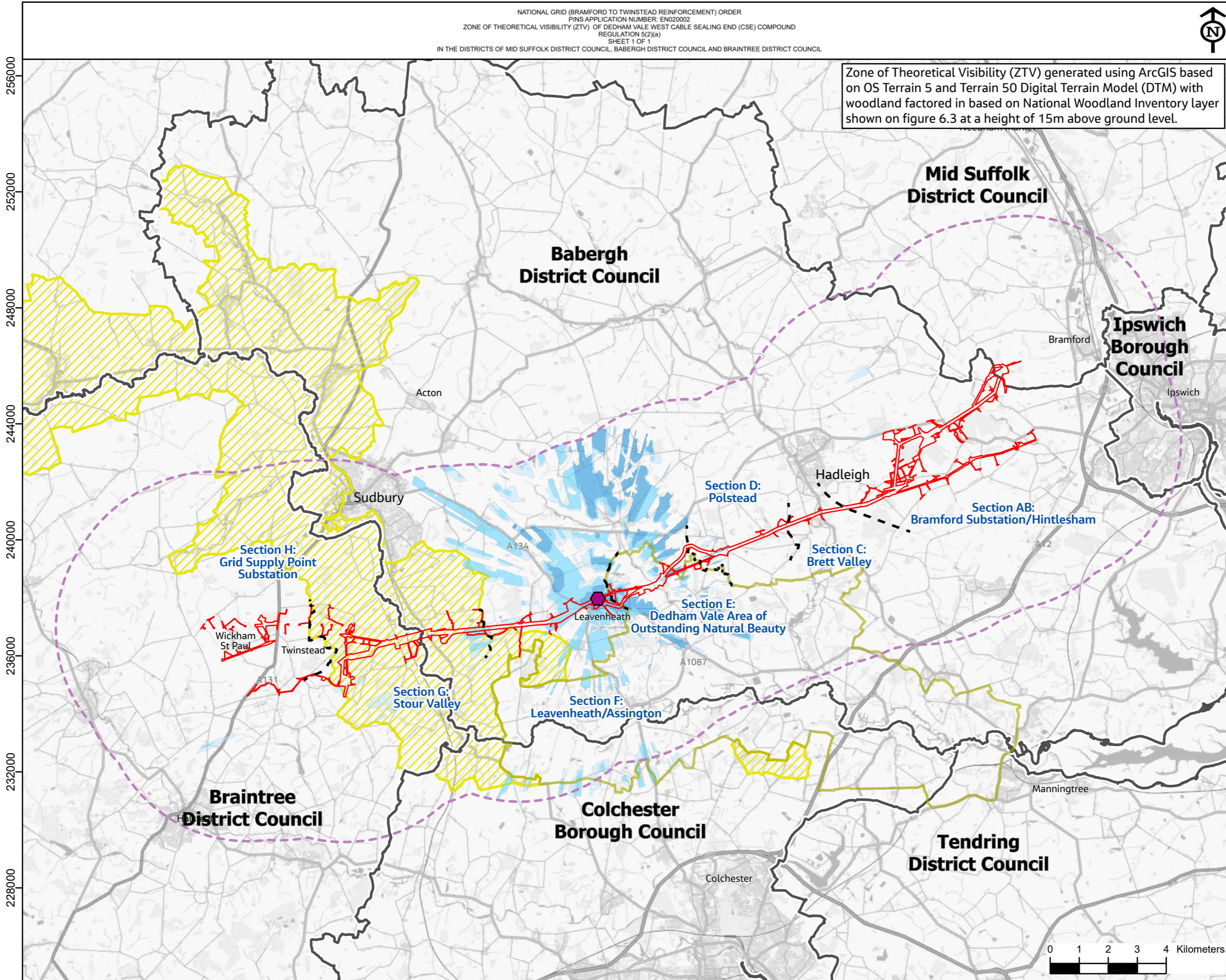

NG Investment No. ETX/01142

A	03/2023	Rev A for DCO Application	GW	HJ	CW
ISSUE	DATE	REMARKS	DRWN	CHKD	APPD

PROJECT: Bramford to Twinstead Reinforcement

nationalgrid

TITLE:
6.10 Zone of Theoretical Visibility (ZTV) of Dedham Vale West Cable Sealing End (CSE) Compound

CIRCUIT / SITE:
Bramford – Pelham & Bramford – Braintree – Bulls Lodge

GIS

ORIGINATOR DRAWING NO.
AAA_BTT_Figure_6_10_Rev1

A3

NG DRAWING No. BT-JAC-020631-500-0084	SHEET NO. 1	NO. OF SHEETS 1	ISSUE: A
--	----------------	--------------------	-------------

SCALE: 1:125000

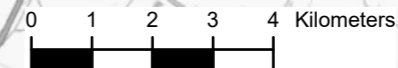



Zone of Theoretical Visibility (ZTV) generated using ArcGIS based on OS Terrain 5 and Terrain 50 Digital Terrain Model (DTM) with woodland factored in based on National Woodland Inventory layer shown on figure 6.3 at a height of 15m above ground level.

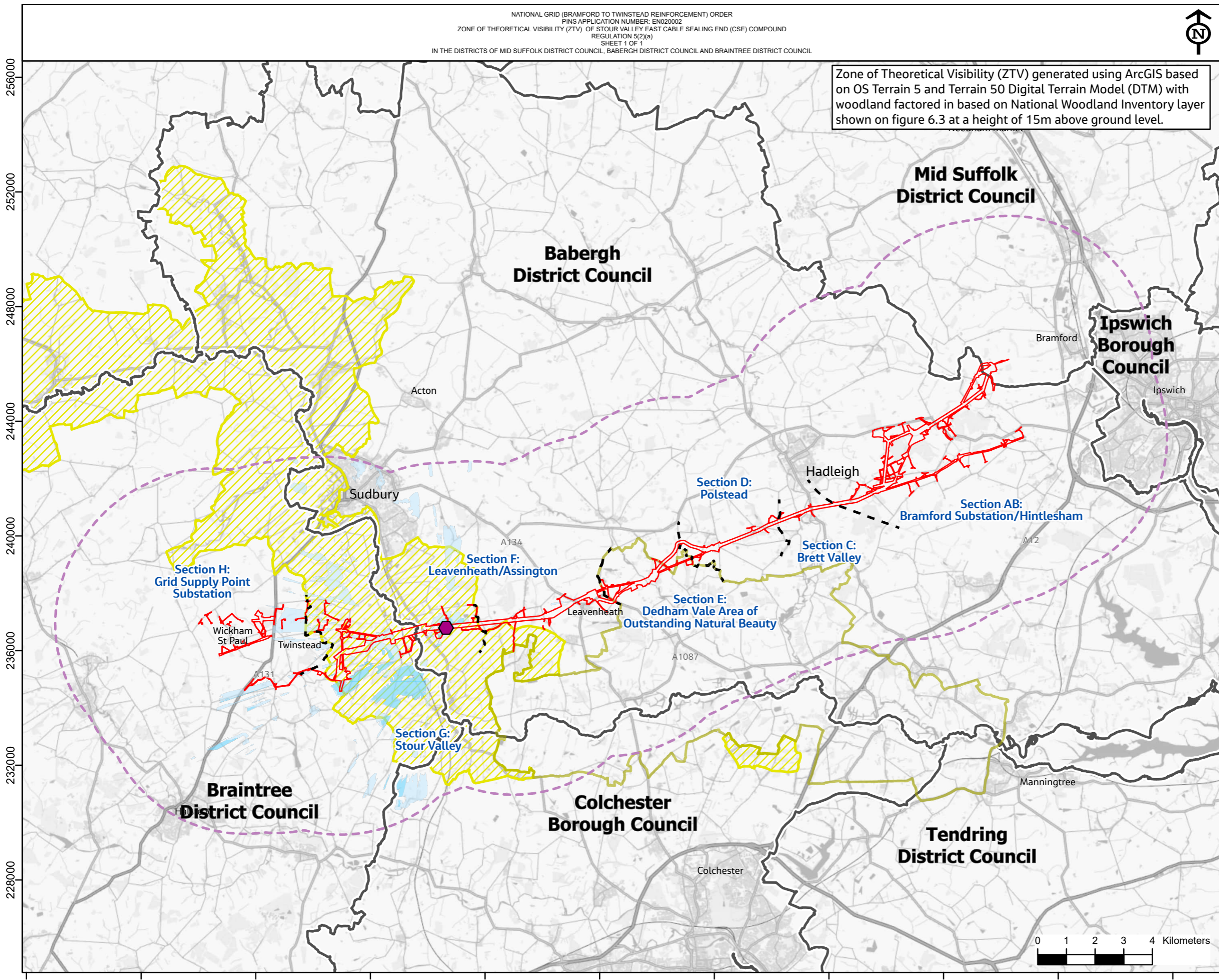

- Legend**
- - - Section boundaries
 - Order Limits
 - Local authority districts
 - Study area (5km)
 - Proposed Cable Sealing End (CSE) compound
 - Dedham Vale Area of Outstanding Natural Beauty (AONB)
 - Stour Valley Project Area (SVPA)
 - View of the top of gantry in the CSE compound
 - View of the top half of gantry in the CSE compound
 - View of the full CSE compound

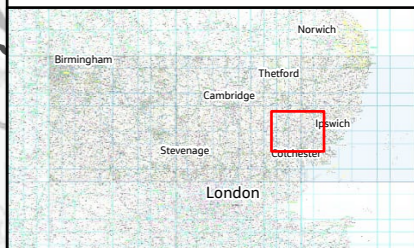

NG Investment No. ETX/01142

A	03/2023	Rev A for DCO Application	GW	HJ	CW
ISSUE	DATE	REMARKS	DRWN	CHKD	APPD

PROJECT: Bramford to Twinstead Reinforcement



TITLE:
 6.11 Zone of Theoretical Visibility (ZTV) of Stour Valley East Cable Sealing End (CSE) Compound

CIRCUIT / SITE:
 Bramford – Pelham & Bramford – Braintree – Bulls Lodge

ORIGINATOR DRAWING NO.
 AAA_BTT_Figure_6_11_Rev1

NG DRAWING No. BT-JAC-020631-500-0085	SHEET NO. 1	NO. OF SHEETS 1	ISSUE: A
--	----------------	--------------------	-------------

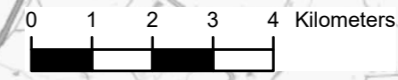

576000 580000 584000 588000 592000 596000 600000 604000 608000 612000 616000



Contains OS data © Crown Copyright and database right 2020

Zone of Theoretical Visibility (ZTV) generated using ArcGIS based on OS Terrain 5 and Terrain 50 Digital Terrain Model (DTM) with woodland factored in based on National Woodland Inventory layer shown on figure 6.3 at a height of 15m above ground level.

- Legend**
- - - Section boundaries
 - Order Limits
 - Local authority districts
 - Study area (5km)
 - Proposed Cable Sealing End (CSE) compound
 - Dedham Vale Area of Outstanding Natural Beauty (AONB)
 - Stour Valley Project Area (SVPA)
 - View of the top of gantry in the CSE compound
 - View of the top half of gantry in the CSE compound
 - View of the full CSE compound

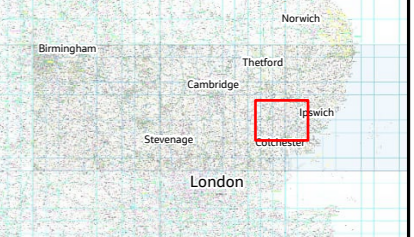
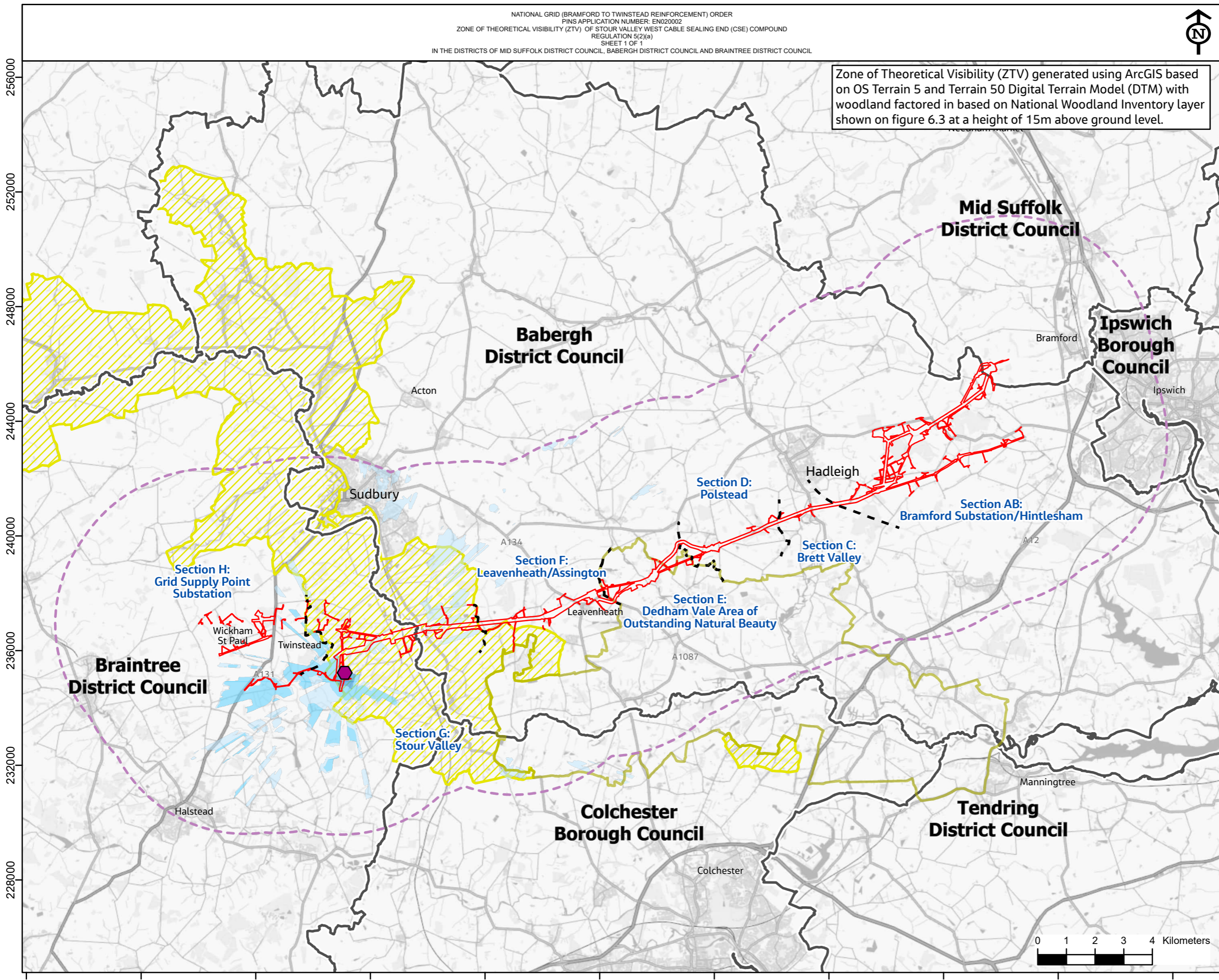

NG Investment No. ETX/01142

A	03/2023	Rev A for DCO Application	GW	HJ	CW
ISSUE	DATE	REMARKS	DRWN	CHKD	APPD

PROJECT: Bramford to Twinstead Reinforcement



TITLE:
6.12 Zone of Theoretical Visibility (ZTV) of Stour Valley West Cable Sealing End (CSE) Compound

CIRCUIT / SITE:
Bramford – Pelham & Bramford – Braintree – Bulls Lodge

ORIGINATOR DRAWING NO.
AAA_BTT_Figure 6_12_Rev1

NG DRAWING No. BT-JAC-020631-500-0086	SHEET NO. 1	NO. OF SHEETS 1	ISSUE: A
--	----------------	--------------------	-------------

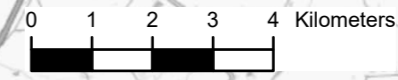



Contains OS data © Crown Copyright and database right 2020

Zone of Theoretical Visibility (ZTV) generated using ArcGIS based on OS Terrain 5 and Terrain 50 Digital Terrain Model (DTM) with woodland factored in based on National Woodland Inventory layer shown on figure 6.3 at a height of 15m above ground level.

- Legend**
- Section boundaries
 - Order Limits
 - ▭ Local authority districts
 - - - Study area (5km)
 - Proposed Grid Supply Point (GSP) Substation
 - ▨ Dedham Vale Area of Outstanding Natural Beauty (AONB)
 - ▨ Stour Valley Project Area (SVPA)
 - View of the top of gantry in the GSP Substation
 - View to the mid height of the gantries in the GSP Substation
 - View of the full GSP Substation

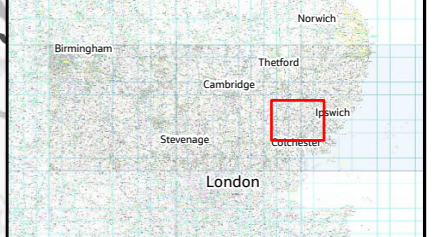
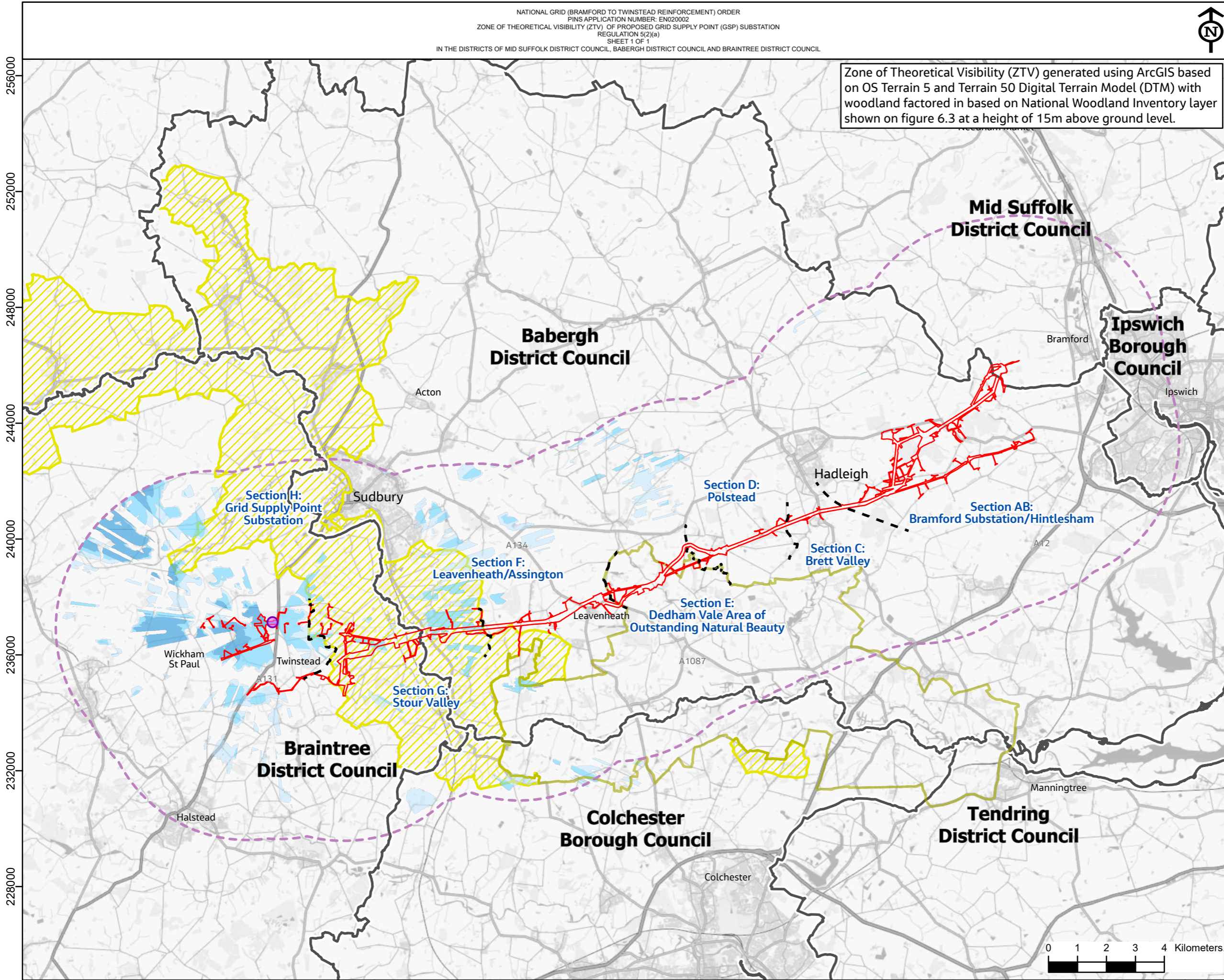

NG Investment No. ETX/01142

A	03/2023	Rev A for DCO Application	GW	HJ	CW
ISSUE	DATE	REMARKS	DRWN	CHKD	APPD

PROJECT: **Bramford to Twinstead Reinforcement**

nationalgrid

TITLE:
 6.13 Zone of Theoretical Visibility (ZTV)
 of Proposed Grid Supply Point (GSP)
 Substation

CIRCUIT / SITE:
 Bramford – Pelham & Bramford
 – Braintree – Bulls Lodge

GIS

ORIGINATOR DRAWING NO.
 AAA_BTT_Figure_6_13_Rev1

A3

NG DRAWING No. BT-JAC-020631-500-0087	SHEET NO. 1	NO. OF SHEETS 1	ISSUE: A
--	----------------	--------------------	-------------

SCALE: 1:125000



Reproduced from ordnance survey maps by permission of the
 ordnance survey on behalf of the controller of her majesty's
 stationery office.
 © Crown copyright ordnance survey, Licence no. 0100052046.

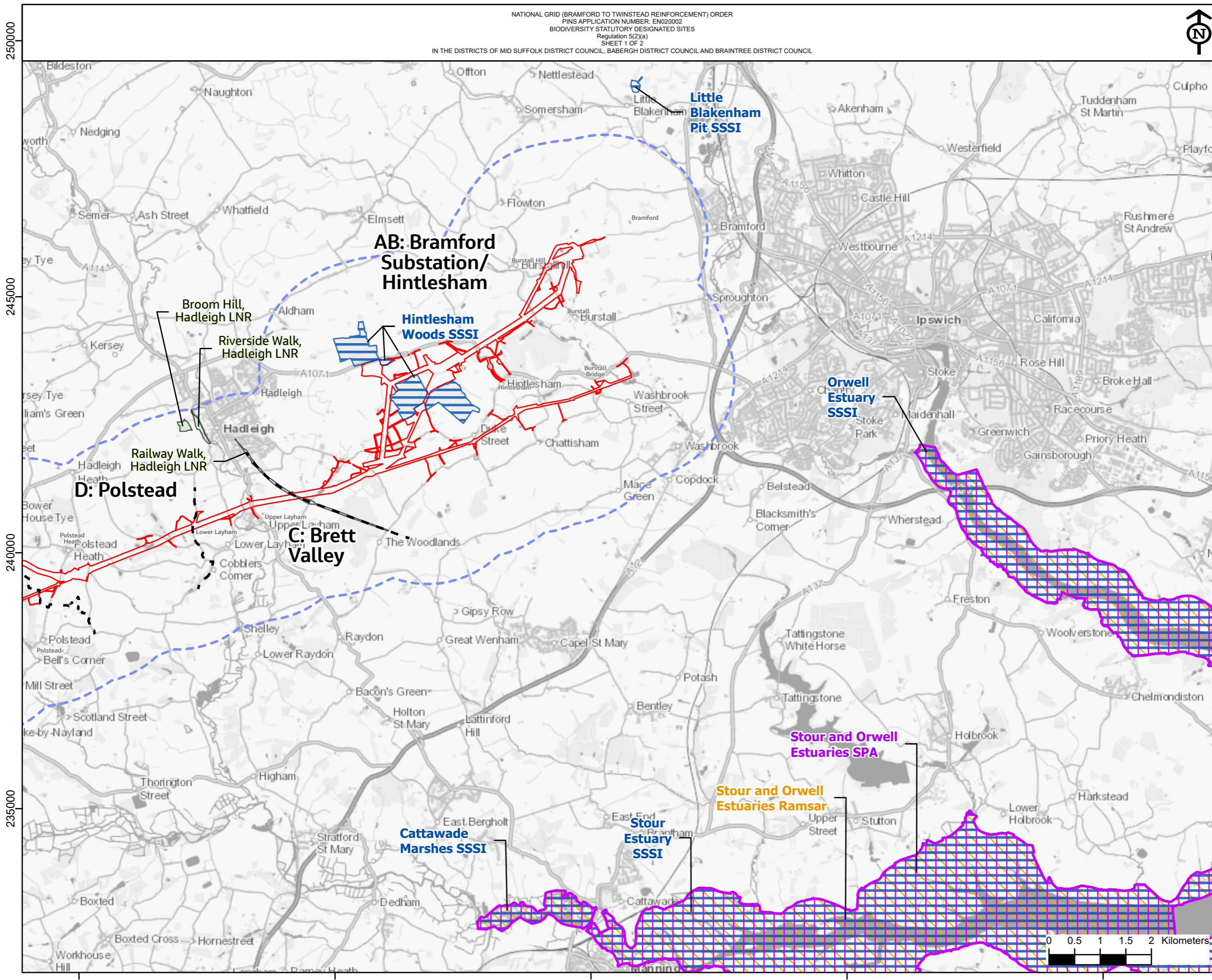

- Section boundaries
- Order Limits
- Study area (2km)
- Special Protection Area (SPA)
- Ramsar
- Site of Special Scientific Interest (SSSI)
- Local Nature Reserve (LNR)

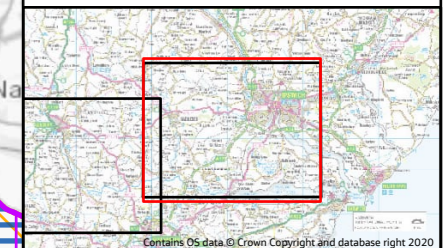

Contains OS data © Crown Copyright and database right 2020

NG Investment No. ETX/01142

A	04/2023	Rev A for DCO Application	PM	LG	CW
ISSUE	DATE	REMARKS	DRWN	CHKD	APPD

PROJECT: **Bramford to Twinstead Reinforcement**

nationalgrid

TITLE: **Figure 7.1.1 Biodiversity Statutory Designated Sites**

CIRCUIT / SITE: **Bramford – Pelham & Bramford – Braintree – Bulls Lodge** GIS

ORIGINATOR DRAWING NO. **AAA_BTT_HabitatsFR_Fig7_1_1_Rev01** A3

NG DRAWING No. BT-JAC-020631-500-0018	SHEET NO. 1	NO. OF SHEETS 2	ISSUE: A
--	----------------	--------------------	-------------

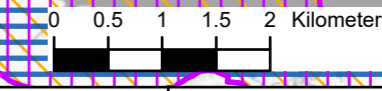



Reproduced from Ordnance Survey maps by permission of the Ordnance Survey on behalf of the Controller of Her Majesty's Stationery Office.
 © Crown copyright Ordnance Survey, Licence no. 0100052046.

- Section boundaries
- ▭ Order Limits
- Study area (2km)
- ▭ Special Protection Area (SPA)
- ▭ Ramsar
- ▭ Site of Special Scientific Interest (SSSI)
- ▭ Local Nature Reserve (LNR)

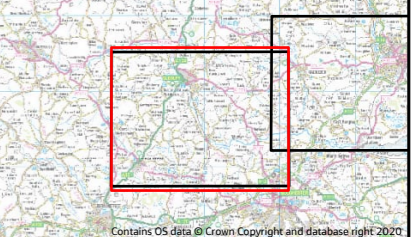
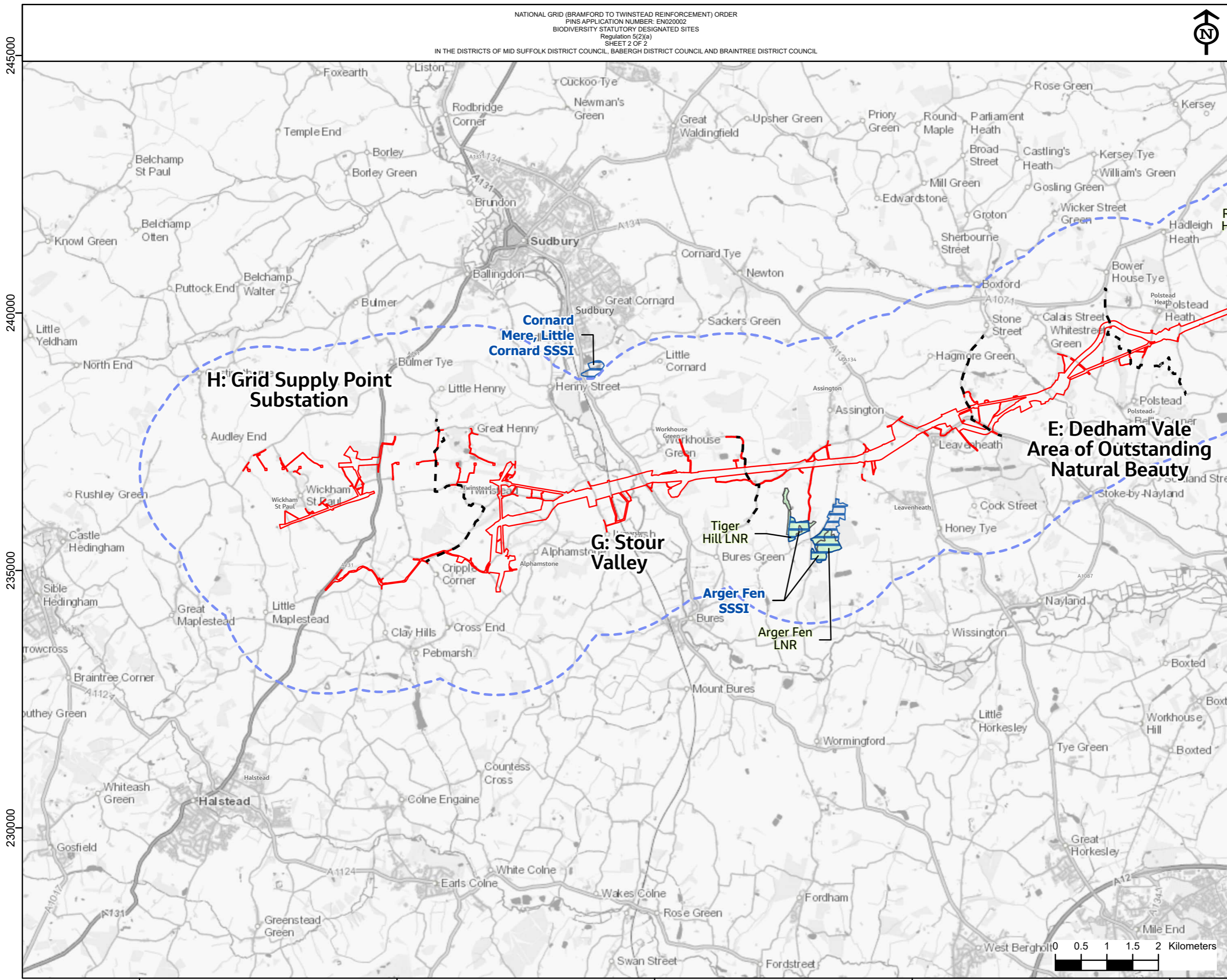

NG Investment No. ETX/01142

A	04/2023	Rev A for DCO Application	PM	LG	CW
ISSUE	DATE	REMARKS	DRWN	CHKD	APPD

PROJECT: **Bramford to Twinstead Reinforcement**

nationalgrid

TITLE: **Figure 7.1.1 Biodiversity Statutory Designated Sites**

CIRCUIT / SITE: **Bramford – Pelham & Bramford – Braintree – Bulls Lodge** **GIS**

ORIGINATOR DRAWING NO. **AAA_BTT_HabitatsFR_Fig7_1_1_Rev01** **A3**

NG DRAWING No. **BT-JAC-020631-500-0018** SHEET NO. **2** NO. OF SHEETS **2** ISSUE: **A**

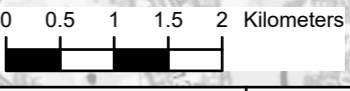

580000 585000 590000 595000 600000



- Section boundaries
- Order limits
- ▭ Local authority districts
- ▨ Existing Bramford Substation

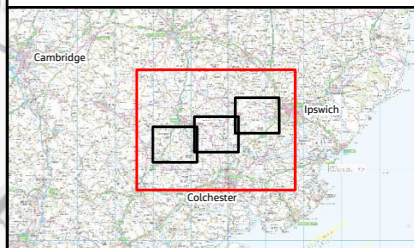
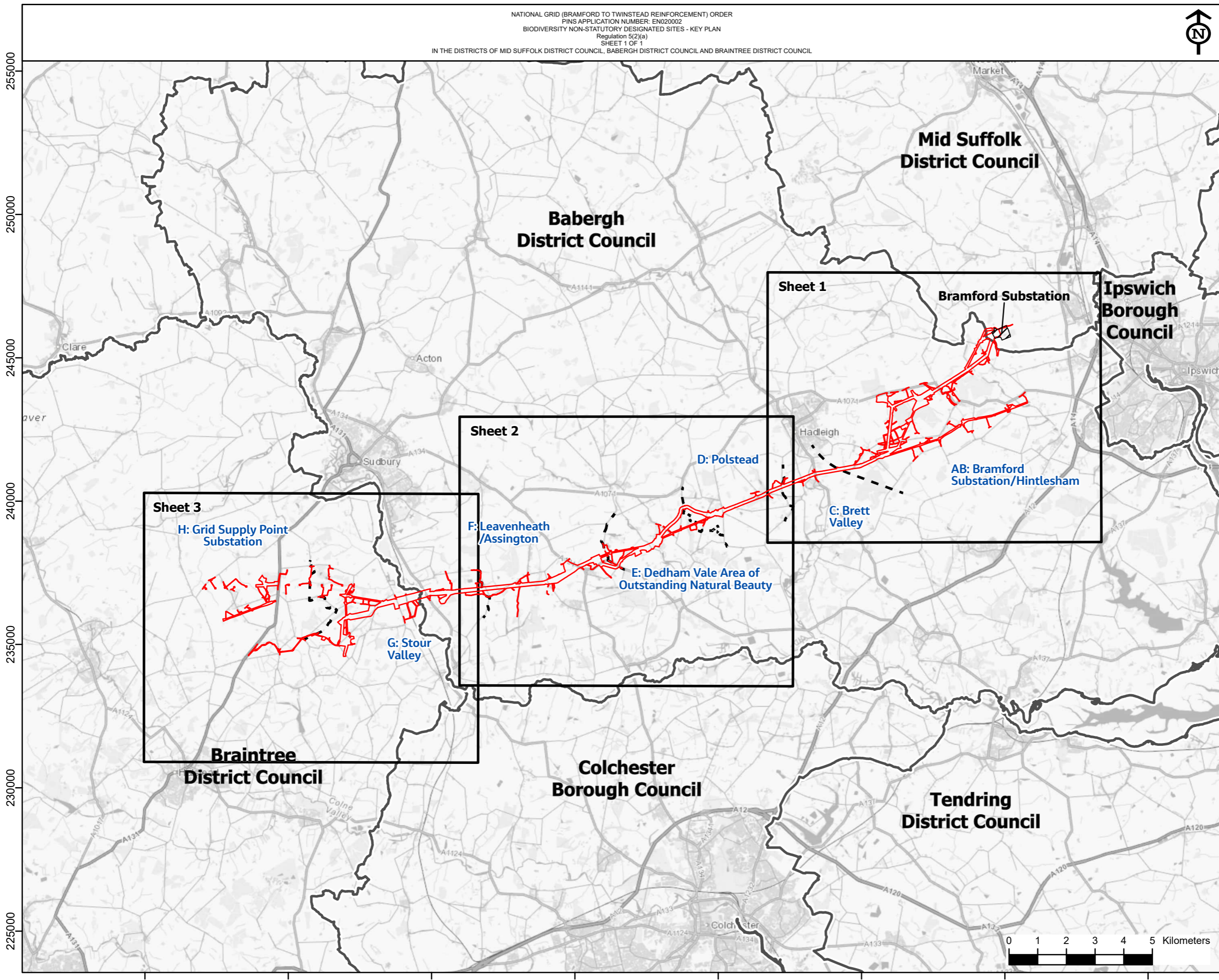

NG Investment No. ETX/01142

A	04/2023	Rev A for DCO Application	PM	LG	CW
ISSUE	DATE	REMARKS	DRWN	CHKD	APPD

PROJECT: Bramford to Twinstead Reinforcement



TITLE: Figure 7.1.2
 Biodiversity Non-Statutory Designated Sites - Key Plan

CIRCUIT / SITE :
 Bramford – Pelham & Bramford – Braintree – Bulls Lodge

ORIGINATOR DRAWING NO.
 AAA_BTT_HabitatsFR_Fig7_1.2_Rev01_KeyPlan

NG DRAWING No. BT-JAC-020631-500-0088	SHEET NO. 1	NO. OF SHEETS 1	ISSUE: A
--	----------------	--------------------	-------------

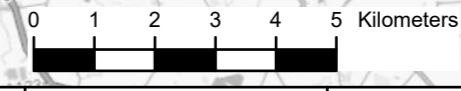



Reproduced from Ordnance Survey maps by permission of the Ordnance Survey on behalf of the Controller of Her Majesty's Stationery Office.
 © Crown copyright Ordnance Survey, Licence no. 0100052046.

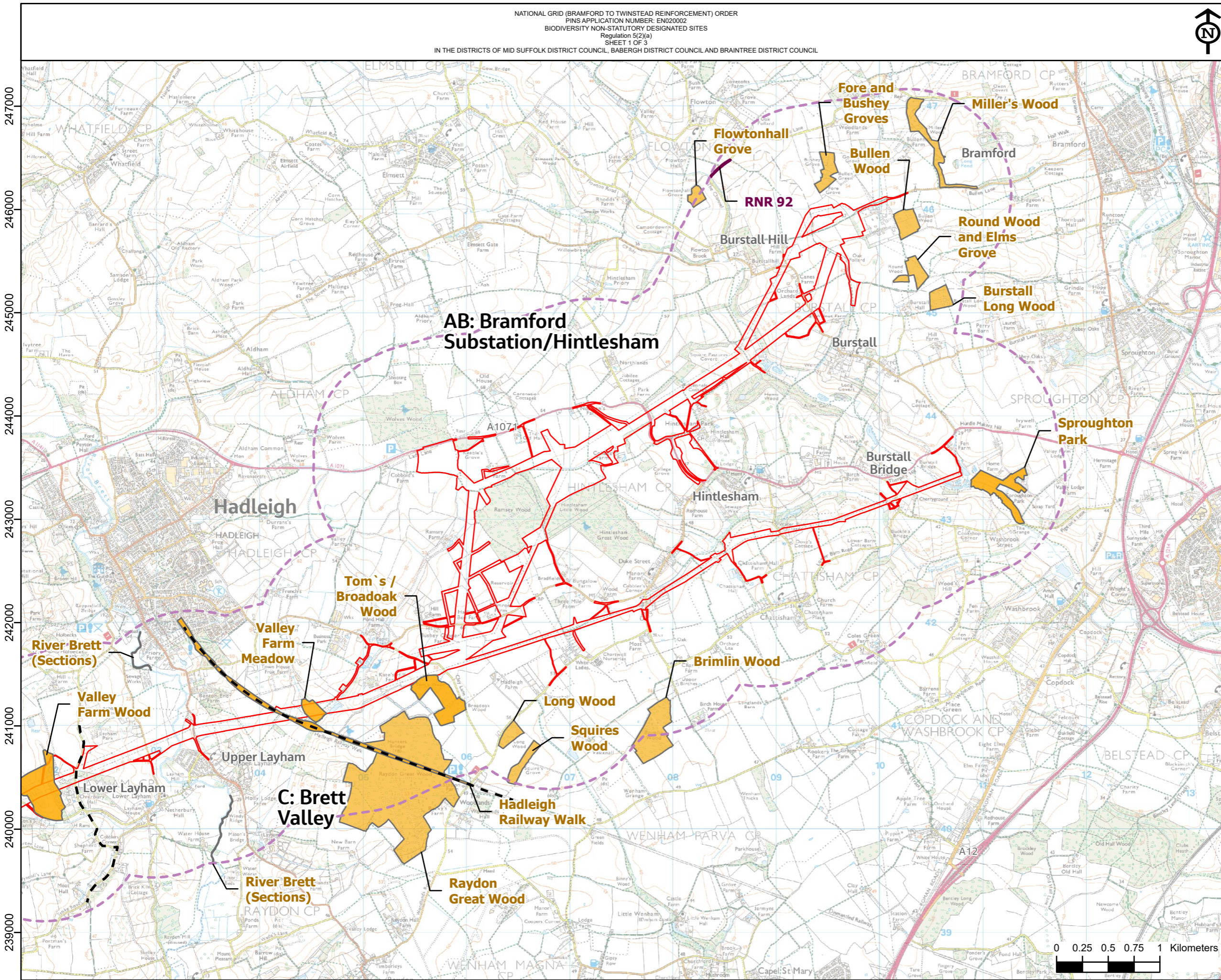

- Section boundaries
- Order Limits
- Study area (1km)
- Suffolk Roadside Nature Reserve (RNR)
- Suffolk County Wildlife Site (CWS)

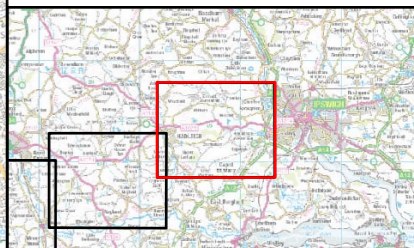

NG Investment No. ETX/01142				
A	04/2023	Rev A for DCO Application	PM	LG CW
ISSUE	DATE	REMARKS	DRWN	CHKD APPD

PROJECT: **Bramford to Twinstead Reinforcement**

nationalgrid

TITLE: **Figure 7.1.2 Biodiversity Non-Statutory Designated Sites**

CIRCUIT / SITE:	Bramford – Pelham & Bramford – Brantree – Bulls Lodge	GIS
-----------------	--	------------

ORIGINATOR DRAWING NO.	AAA_BTT_HabitatsFR_Fig7.1.2_Rev01	A3
------------------------	--	-----------

NG DRAWING No.	BT-JAC-020631-500-0088	SHEET NO.	1	NO. OF SHEETS	3	ISSUE:	A
----------------	------------------------	-----------	---	---------------	---	--------	----------

SCALE: 1:35000



Reproduced from Ordnance Survey maps by permission of the Ordnance Survey on behalf of the Controller of Her Majesty's Stationery Office.
 © Crown copyright Ordnance Survey, Licence no. 0100052046.

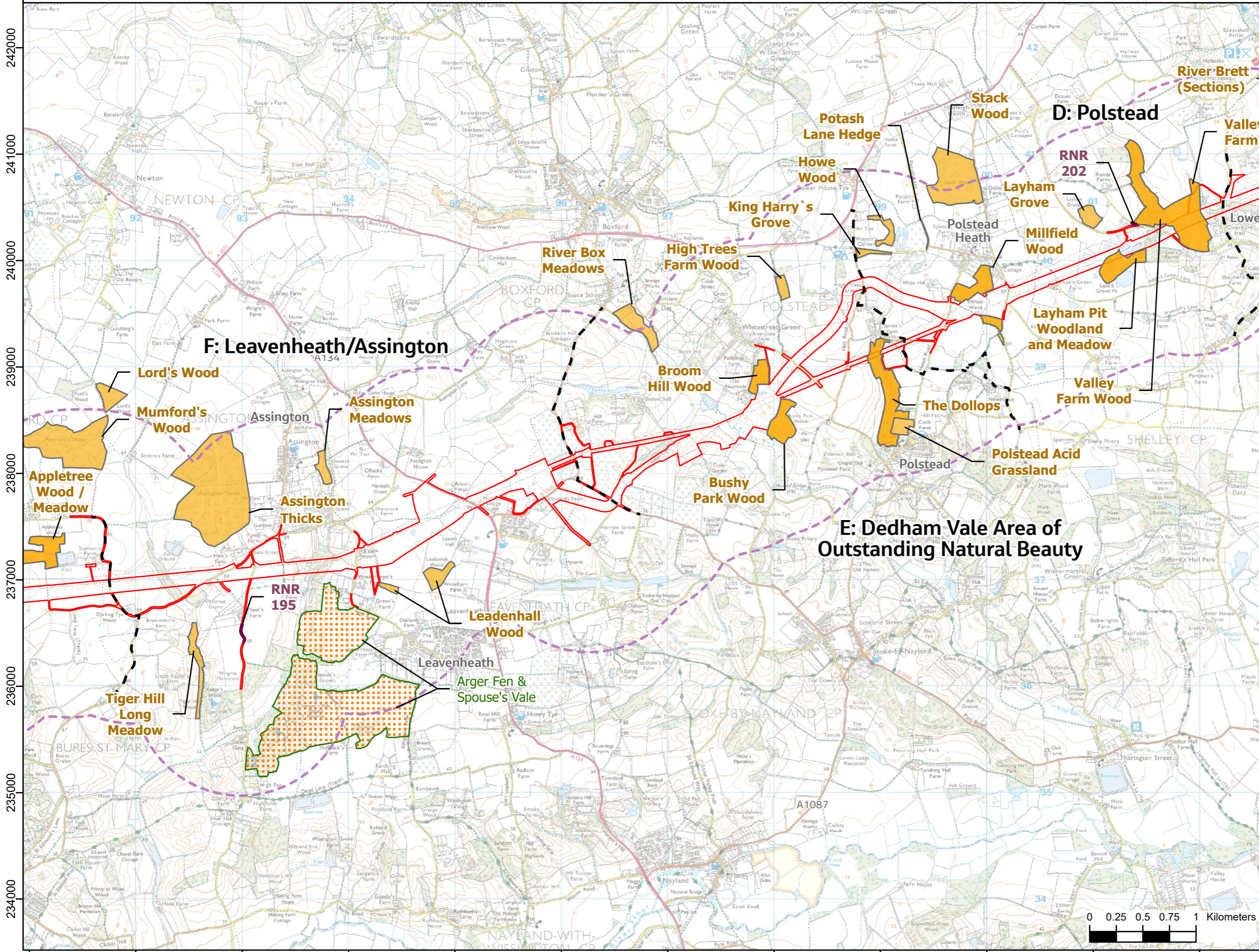

- Section boundaries
- Order Limits
- Study area (1km)
- Suffolk Wildlife Trust Nature Reserve
- Suffolk Roadside Nature Reserve (RNR)
- Suffolk County Wildlife Site (CWS)



NG Investment No. ETX/01142

A	04/2023	Rev A for DCO Application	PM	LG	CW
ISSUE	DATE	REMARKS	DRWN	CHKD	APPD

PROJECT: Bramford to Twinstead Reinforcement



TITLE: Figure 7.1.2
 Biodiversity Non-Statutory Designated Sites

CIRCUIT / SITE: Bramford – Pelham & Bramford – Braintree – Bulls Lodge

ORIGINATOR DRAWING NO. AAA_BTT_HabitatsFR_Fig7.1.2_Rev01

NG DRAWING No. BT-JAC-020631-500-0088	SHEET NO. 2	NO. OF SHEETS 3	ISSUE: A
---------------------------------------	-------------	-----------------	----------

SCALE: 1:35000



Reproduced from ordnance survey maps by permission of the
 ordnance survey on behalf of the controller of her majesty's
 stationery office.
 © Crown copyright ordnance survey, Licence no. 0100052046.

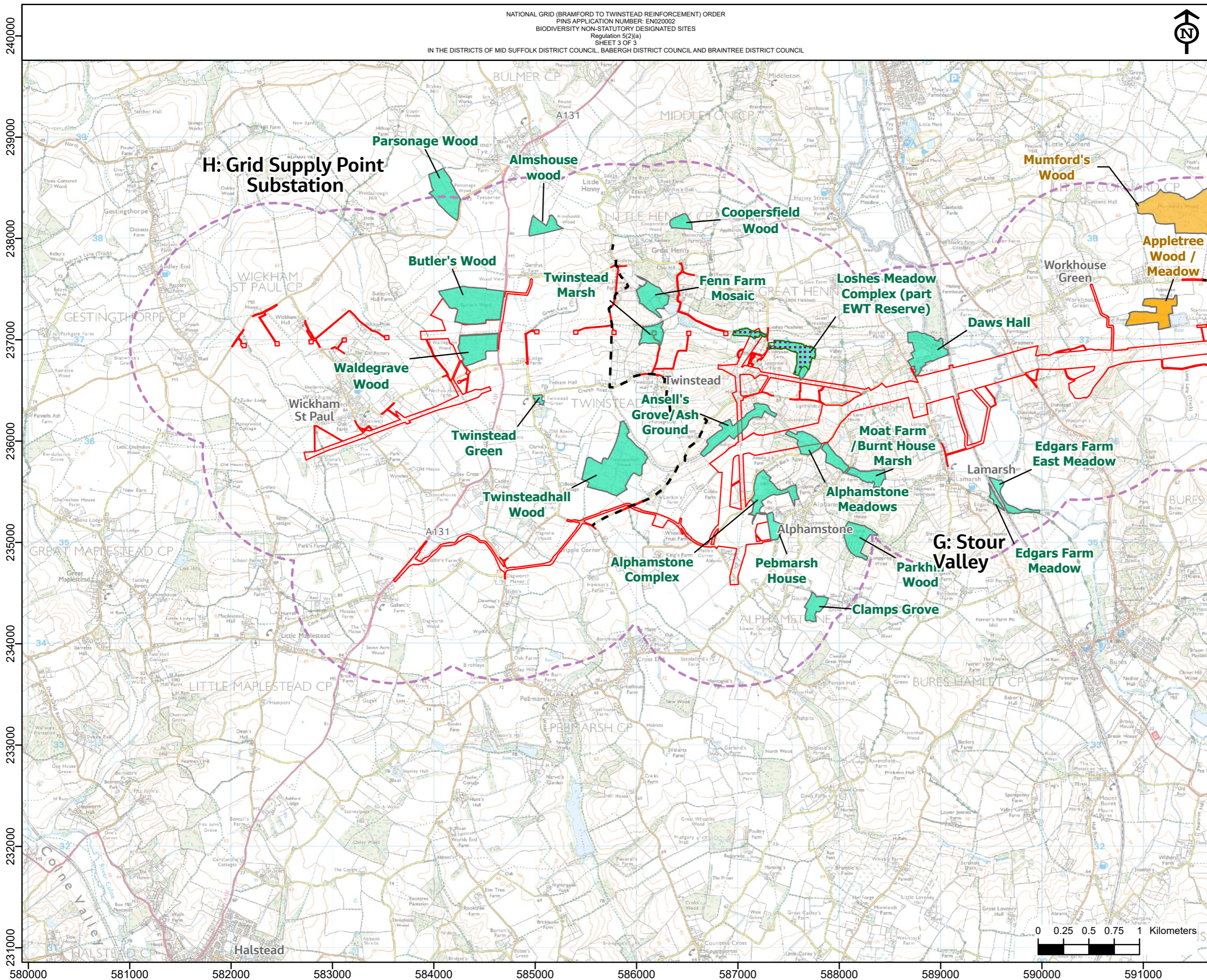

- Section boundaries
- Order Limits
- Study area (1km)
- Essex Wildlife Trust Nature Reserve
- Suffolk Wildlife Trust Nature Reserve
- Suffolk County Wildlife Site (CWS)
- Essex Local Wildlife Site (LoWS)

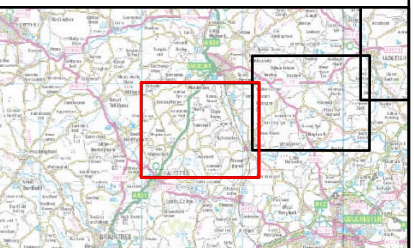

NG Investment No. ETX/01142

A	04/2023	Rev A for DCO Application	PM	LG	CW
ISSUE	DATE	REMARKS	DRWN	CHKD	APPD

PROJECT: Bramford to Twinstead Reinforcement

nationalgrid

TITLE: Figure 7.1.2
 Biodiversity Non-Statutory Designated Sites

CIRCUIT / SITE :
 Bramford – Pelham & Bramford – Braintree – Bulls Lodge

ORIGINATOR DRAWING NO.
 AAA_BTT_HabitatsFR_Fig7.1.2_Rev01

NG DRAWING No.
 BT-JAC-020631-500-0088

SHEET NO. 3

NO. OF SHEETS 3

ISSUE: A

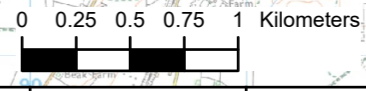

National Grid House,
Warwick Technology Park,
Gallows Hill, Warwick.
CV34 6DA United Kingdom

Registered in England and Wales
No. 4031152
nationalgrid.com